

Blaine T. Johnson  
100 West Broadway, Suite 250  
PO Box 2798  
Bismarck, ND 58502-2798  
701.223.6585

December 2, 2015



Mr. Darrell Nitschke  
Executive Secretary  
North Dakota Public Service Commission  
600 E. Boulevard Ave., Dept. 408  
Bismarck, ND 58505-0480

RE: Dakota Access LLC  
Dakota Access Pipeline Project  
Case No. PU-14-842  
Our File No. 31-536-001

*via E-mail and U.S. Mail*

Dear Mr. Nitschke:

Pursuant to N.D. Admin. Code § 69-02-02-07(1), Dakota Access, LLC hereby submits an original and ten copies of the Lynn Hovde route adjustment which has been made to the Application for Certificate of Corridor Compatibility and Route Permit for the Dakota Access Pipeline Project.

Also enclosed please find an Affidavit of Service by Mail.

Please contact me should you have any questions.

Sincerely,

**CROWLEY FLECK PLLP**

A handwritten signature in blue ink that reads "Blaine T. Johnson" with a long horizontal line extending to the right.

Blaine T. Johnson

Enc.

cc: Zack Pelham  
Derrick Braaten  
Bryan Van Grinsven  
Bryan L. Giese

December 1, 2015

Mr. Darrell Nitschke  
Executive Secretary  
North Dakota Public Service Commission  
600 E. Boulevard Ave., Dept. 408  
Bismarck, ND 58505-0480

RE: Dakota Access LLC  
Dakota Access Pipeline Project  
Case No. PU-14-842

Dear Mr. Nitschke:

Dakota Access, LLC submitted to the North Dakota Public Service Commission a Consolidated Application for Certificate of Corridor Compatibility and Route Permit for the Dakota Access Pipeline Project on December 22, 2014. At the public hearing in Williston, North Dakota on June 26, 2015, Lynn Hovde testified about his concerns with the route filed by Dakota Access primarily due to the crossing of a planned feedlot expansion area and offered an alternative route. See Exhibit H-1.

Dakota Access has worked in conjunction with Mr. Hovde to modify his alternate route in a manner which is acceptable to Mr. Hovde yet keeps the alternate route entirely on property owned by the Hovdes, and therefore does not impact any neighboring landowners. Dakota Access has successfully obtained easements from Lynn R. Hovde and Patricia K. Hovde, husband and wife, and Nancy Chamness and William Chamness, wife and husband, (sellers under a contract for deed to Lynn R. Hovde and Patricia K. Hovde) covering the entire length of the alternative route.

This route modification falls within the 1 mile corridor described in the initial application for the Dakota Access Pipeline Project.

Tables representing the net difference of impact to environmental features as well as avoidance and exclusion criteria is provided with this submittal. Additionally, a map set depicting the location is also provided.

Dakota Access contracted specialized consultants to perform cultural, wetland and waterbodies, and habitat assessment surveys of the project route in North Dakota and provide the requisite information required by N.D.C.C. Chapt. 49-22 and N.D.A.C. § 69-06-05. The same survey protocol and methodology was implemented along these reroute as was used during the initial field efforts already reported on to the North Dakota Public Service Commission. Field studies for this reroute focused on a general 400 foot wide environmental survey corridor centered on the pipeline.

**Energy Transfer Partners, L.P.**

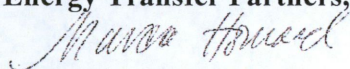

Monica Howard  
Director of Environmental Sciences

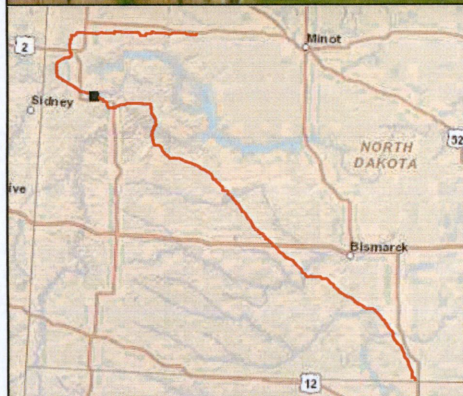
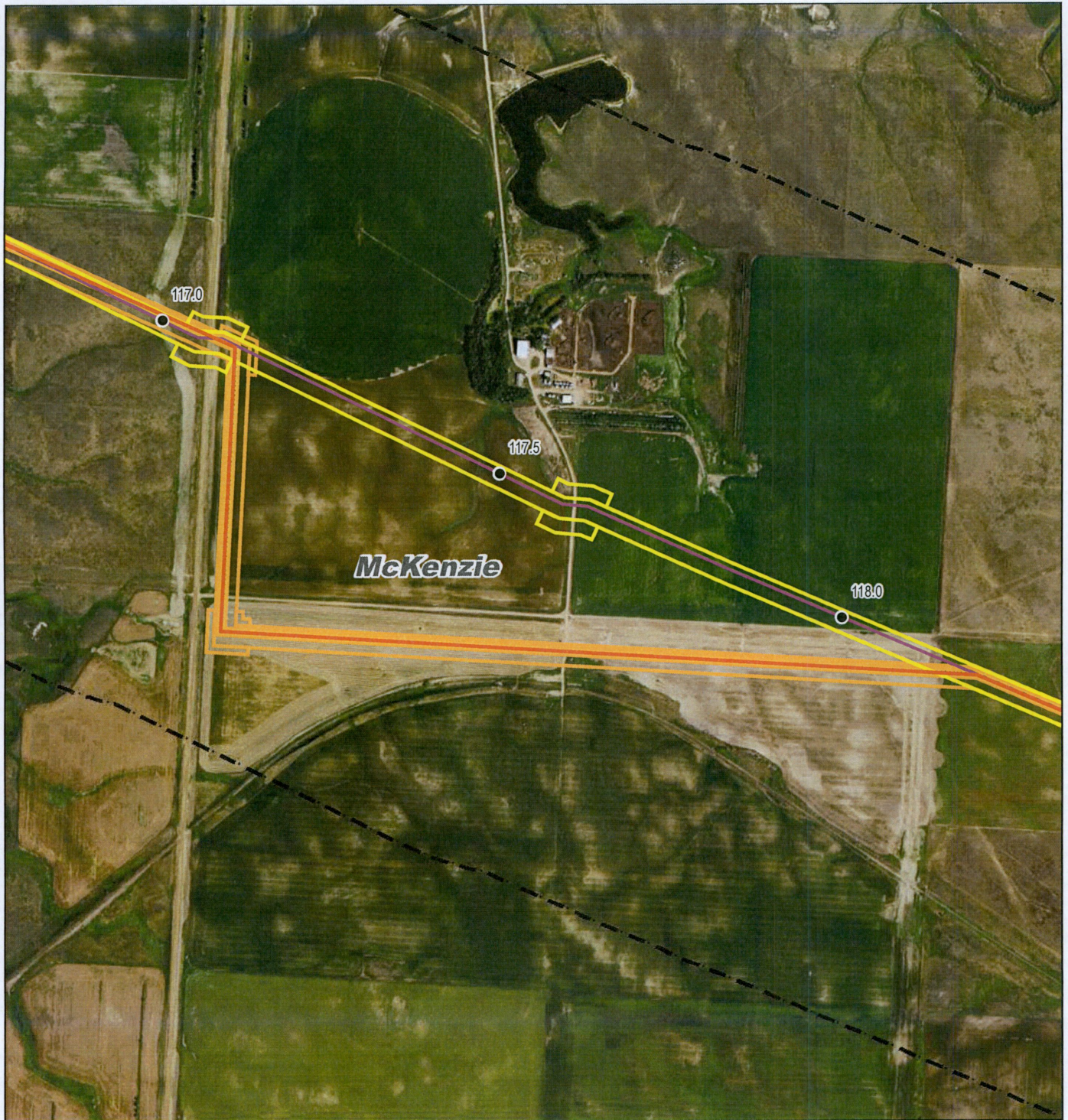

- Milepost
  - November 2015 Route
  - December 2014 Route
  - November 2015 Workspace
  - December 2014 Workspace
  - Waterbody
  - Wetland
  - PSC 1 Mile Study Area
- 0 1,000 Feet

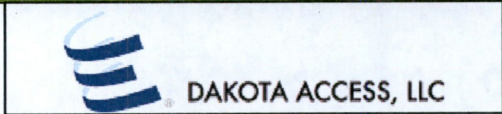

**Dakota Access Pipeline Project  
North Dakota PSC  
Hovde Reroute**

NAD 1983 UTM Zone 13 N	1:12,000 Date: November, 2015
------------------------	----------------------------------

**Dakota Access Environmental Crossing Analysis for Reroute Locations  
North Dakota PSC**

Filed Route	Within the 1-mile PSC study corridor	Length of Centerline (miles)	Land Cover Type (miles crossed by centerline)						Wetlands (miles crossed by centerline)	Waterbodies (number of features crossed by centerline)
			Cultivated Crops	Deciduous Forest	Open Space		Pasture/Hay	Shrub/Scrub		
					Developed	Herbaceous				
<b>Hovde Reroute</b>										
December 2014	Yes	1.1	1.1	0	0	0	0	0	0	
July 2015	Yes	1.4	1.4	0	0	0	0	0	0	
<b>TOTAL NET DIFFERENCE</b>	--	+0.3	+0.3	--	--	--	--	--	--	

<sup>1</sup> Based on the U.S. Geological Survey National Land Cover Database

**Dakota Access Exclusion and Avoidance Criteria Analysis for Reroute Locations  
North Dakota PSC**

Filed Route	Prime Farmlands <sup>a</sup> (miles crossed by centerline)	Irrigated Lands (miles crossed by centerline)	Geologically Unstable Areas <sup>b</sup>	Wetlands (miles crossed by centerline)	Woodlands (miles crossed by centerline)	100 year Floodplain <sup>c</sup> (miles crossed by centerline)	Historic Resources or Landmarks (sites crossed by centerline)	National, State, or County Exclusion Areas (sites crossed by centerline)	T&E/Rare Species Habitat <sup>d</sup> (miles crossed by centerline)	City Limits or Military Installation (sites crossed by centerline)
<b>Hovde Reroute</b>										
December 2014	0	0	Moderate	0	0	0	0	0	0	0
August 2015	0	0	Moderate	0	0	0	0	0	0	0
<b>TOTAL NET DIFFERENCE</b>	--	--	--	--	--	--	--	--	--	--

<sup>a</sup> All impacts associated with pipeline construction would be temporary, no permanent surface impacts would occur on prime farmlands.

<sup>b</sup> Geologically unstable area data from: U.S. Geological Survey Landslide Susceptibility, Low: Low landslide incidence (less than 1.5% of the area is involved), Moderate: Moderate susceptibility to landsliding and low incidence.

<sup>c</sup> 100 year Floodplain data from: Federal Emergency Management Agency 100 Year Flood Zones, N/A: data not available for area.

<sup>d</sup> Potential Dakota skipper (listed as federally threatened) habitat.

BEFORE THE PUBLIC SERVICE COMMISSION  
OF THE STATE OF NORTH DAKOTA

In the Matter of the Application of Dakota  
Access LLC for a Certificate of Site  
Compatibility and Route Permit for the  
Dakota Access Pipeline Project in  
Mountrail, Williams, McKenzie, Dunn,  
Mercer, Morton and Emmons Counties,  
North Dakota

CASE NO. PU-14-842

---

AFFIDAVIT OF SERVICE BY MAIL

---

STATE OF NORTH DAKOTA) )§  
COUNTY OF BURLEIGH )

Sharon Cavender, being first duly sworn on oath, deposes and says: That she is a citizen of the United States over the age of eighteen years and not a party to, nor interested in, the above entitled action.

That on the 2nd day of December, 2015, this affiant did deposit in the United States Post office at Bismarck, North Dakota, a true and correct copy of the following document:

Lynn Hovde Route Adjustment with Cover Letter from Dakota Access, Route Map,  
and Environmental/Cultural Resource Analysis.

That the document with postage prepaid was mailed, directed to the persons to be served at their last known post office address as follows:

Zachary E. Pelham  
Pearce & Durick  
314 E. Thayer Ave.  
Bismarck, ND 58501

Derrick Braaten  
109 North Fourth Street, Ste. 100  
Bismarck, ND 58501-4003

Bryan Van Grinsven  
Wells Fargo Bk. Center  
15 Second Ave. SW #305

PO Box 998  
Minot, ND 58702-0998

Bryan L. Giese  
Attorney at Law  
107 First Ave. NW  
Mandan, ND 58554-3150

To the best of affiant's knowledge, the address above given is the actual post office address of the party intended to be served.

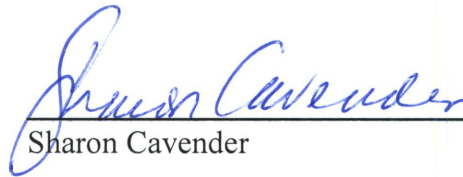
  
Sharon Cavender

Subscribed and sworn to before me this 2<sup>nd</sup> day of December, 2015.

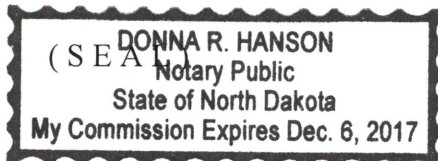

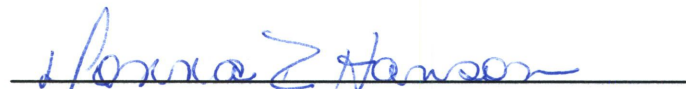
  
Notary Public  
Burleigh County, North Dakota  
My Commission Expires: